

The design and indicative landtake line shown on this drawing may be subject to change during the design refinement process.

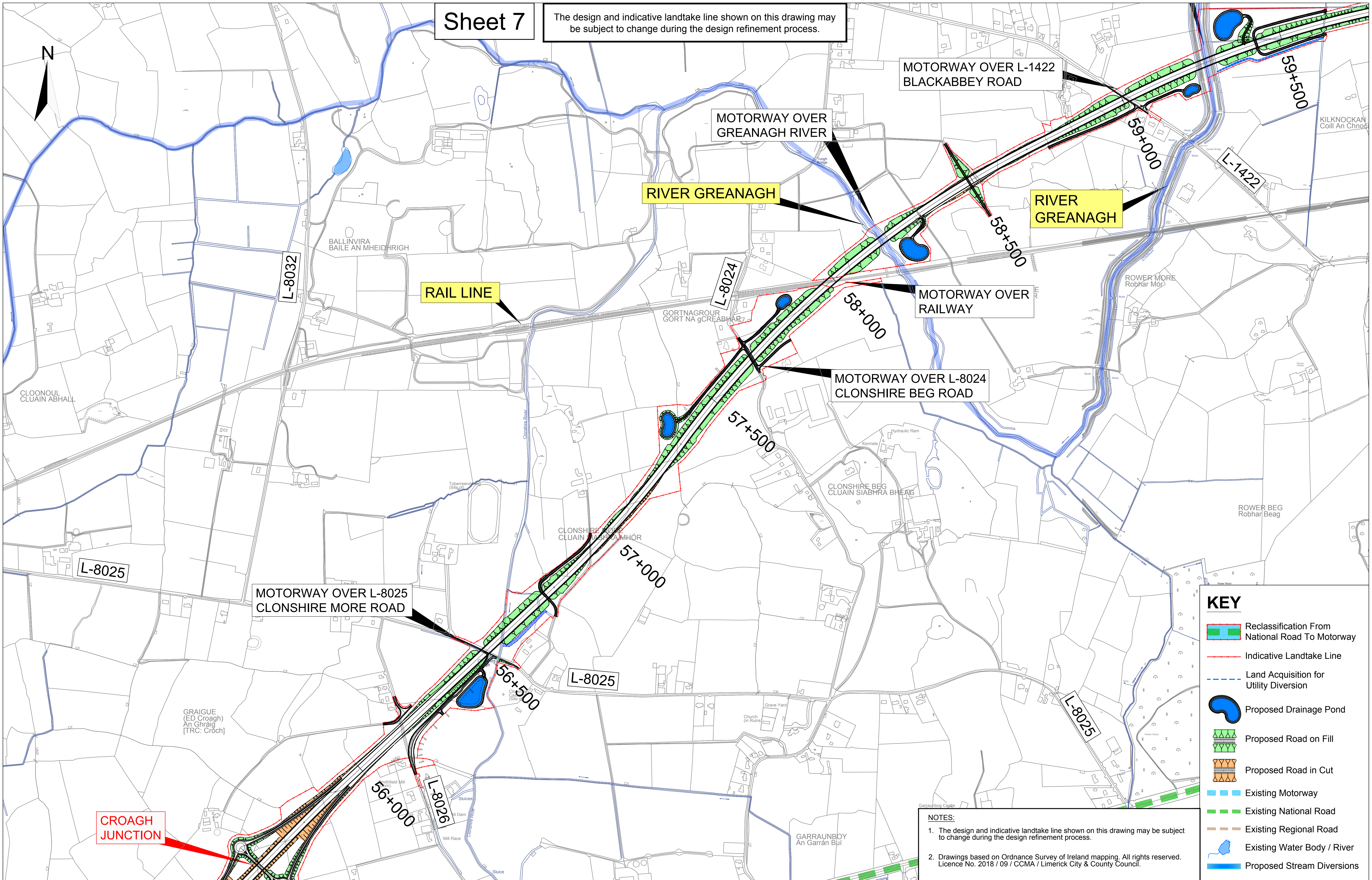

KEY

- Reclassification From National Road To Motorway
- Indicative Landtake Line
- Land Acquisition for Utility Diversion
- Proposed Drainage Pond
- Proposed Road on Fill
- Proposed Road in Cut
- Existing Motorway
- Existing National Road
- Existing Regional Road
- Existing Water Body / River
- Proposed Stream Diversions

NOTES:

- The design and indicative landtake line shown on this drawing may be subject to change during the design refinement process.
- Drawings based on Ordnance Survey of Ireland mapping. All rights reserved. Licence No. 2018 / 09 / CCMA / Limerick City & County Council.

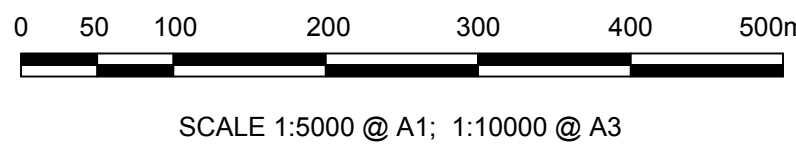

An Roinn Iompair  
Turasoireachta agus Spóirt  
Department of Transport,  
Tourism and Sport



Comhairle Cathrach  
& Contae Luimnigh  
Limerick City  
& County Council



Mid West  
National Road Design Office



Foynes to Limerick Road Scheme (including Adare Bypass)  
Final Design Update November 2018 - Sheet 7 of 9

Drawing No:  
**14131/PC7/207**  
Scale:  
1:5000 @ A1